

VAPI GREEN ENVIRO LTD.

Plot No.135, VIA House, GIDC Char Rasta, Vapi 396 195
Tel.: 91 260 2428950 || Fax: 91 260 2429950 || E Mail: quotation@vgelvapi.com,
so.purchase@vgelvapi.com, dgm.purchase@vgelvapi.com, CIN: U74210GJ1997GAP031525

NAME OF WORK:

Tender Supply and Construction of Civil Foundation Work for MVR Project at CETP site

- ❖ **Section 1:** Important Dates and Information of the Tender
- ❖ **Section 2:** General Instructions
- ❖ **Section 3:** Qualification & Technical Criteria
- ❖ **Section 4:** Financial Condition
- ❖ **Section 5:** Price Bid

VGEL invites offer from reputed contractor of Industrial projects for
***Tender Supply and Construction of Civil Foundation
Work for MVR Project at CETP site***

For detail kindly refer our website www.vgelvapi.com
Interested parties may forward their detailed profile: -

Chief Executive Officer,
Vapi Green Enviro Ltd.,
Plot No.135, VIA House,
GIDC, Vapi 396 195. Tel: 0260 2428950, 2429950

VAPI GREEN ENVIRO LTD.

Plot No.135, VIA House, GIDC Char Rasta, Vapi 396 195
Tel.: 91 260 2428950 || Fax: 91 260 2429950 || E Mail: quotation@vgelvapi.com, so.purchase@vgelvapi.com,
dgm.purchase@vgelvapi.com, CIN: U74210GJ1997GAP031525

Section 1: Important Dates and Information of the Tender

Title of the tender : *Tender Supply and Construction of Civil Foundation Work for MVR Project at CETP site*

Tender Number : VGEL/CETP/Civil Work for MVR Project – 01-05-2021.

Mode of Submission : Speed Post/Register Post/Courier/Hand Delivery.

Last date of submission : 12:30 PM on 10th May, 2021.

Technical Bid Opening on: 13:30 PM on 10th May, 2021.

(Possibly Bid opening depends on availability of signing authority)

Validity of Bid : Minimum 120 Days from the date of opening of Price Bid.

Tender Fee : Rs.1,500/- + 18% GST Rs.270/- = Rs.1,770/- Non-refundable (Rs. One Thousand Seven Hundred Seventy Only)

EMD : Rs.40,000/- Refundable (Rs. Fifty Thousand Only)

Work Completion Period: 02 Months for work completion from the date of LOI / WO / Agreement whichever is earlier.

Registration Details: Bidder should have Registered under Class “E1” and above for this work

Important Note : Envelop should be superscripted as below

“Tender Supply and Construction of Civil Foundation Work for MVR Project at CETP site”

VAPI GREEN ENVIRO LTD.

Plot No.135, VIA House, GIDC Char Rasta, Vapi 396 195
Tel.: 91 260 2428950 || Fax: 91 260 2429950 || E Mail: quotation@vgelvapi.com, so.purchase@vgelvapi.com,
dgm.purchase@vgelvapi.com, CIN: U74210GJ1997GAP031525

Section 2: General Instructions

a. Interested bidders may refer the Bid document from our website www.vgelvapi.com and obtain hard copy from the Purchase department – CETP by paying cost as per Section: 1 of this Bid Document.

b. The duly filled Bid Document is to be sent to:

Chief Executive Officer,
Vapi Green Enviro Ltd.
135, VIA House, VIA Char Rasta
GIDC, Vapi 396 195
Gujarat (India)

c. The completed Bid documents will be received in the office of VGEL during official hrs. i.e. 10:00 AM to 5:00 PM up to the last date & time mentioned in section-1.

d. The bid shall be submitted in a sealed cover containing following two separate envelopes:

Preparation of Technical Proposal:

1. All data/copy of relevant documents regarding qualification as mentioned in bid document shall be in variably enclosed.
2. Copy of all the section except section-5 (i.e. Price Bid) shall be duly signed and stamped on all the pages of completed bid document.
3. Each page should have Page No.

Preparation of Financial Proposal:

1. Format and Signing of Bids
 - i. The Bidder shall provide all the information sought under this RFP. The VGEL will evaluate only those Bids which are received in the required formats and complete in all respects.
 - ii. The Price Bid shall be typed or written in indelible ink and signed by the authorized signatory of the Bidder who shall also initial each page, in blue ink. All the alterations, omissions, additions or any other amendments made to the Price Bid shall be initialed by the person(s) signing the Bid.
 2. The financial proposal should list the costs associated with the assignment. These should cover remuneration for staff, accommodation, transportation, printing of documents and other project related all expenditures.
 3. The financial quote should be inclusive all taxes. No additional finance will be provided under any other headings not mentioned in the financial quotation.
 4. If the envelope is not sealed and marked as instructed above, VGEL assumes no responsibility for the misplacement or premature opening of the contents of the Bid submitted.
 5. Bids submitted by fax, telex, telegram or e-mail shall not be entertained and shall be rejected.
 6. The Bidders are requested to submit their financial proposal in one separately sealed envelope with one 'Original' clearly marked.
- e. The bid shall be submitted through speed post/ register post/ courier or hand delivery. The complete liability to ensure that the bid shall reach in time will be with the bidder. , under no circumstance will allow any allowance for the delay arising out of postal or courier delivery.
- f. VGEL reserves the right to accept or reject any or all tenders in part or full or to cancel the issue of tender documents without assigning any reason whatsoever. Similarly, in the interest of company, company have absolute right to go for retendering without assigning any reason whatsoever to anyone.
- g. Bidder has to accept all terms and conditions unconditionally.
- h. Management reserves the right to modify the tender document for more clarity and/or to get more competition. If there is any revision in the tender document, the same will be published on our website www.vgelvapi.com. All the interested parties are requested to regularly check our website for any updates.

VAPI GREEN ENVIRO LTD.

Plot No.135, VIA House, GIDC Char Rasta, Vapi 396 195

Tel.: 91 260 2428950 || Fax: 91 260 2429950 || E Mail: quotation@vgelvapi.com, so.purchase@vgelvapi.com,
dgm.purchase@vgelvapi.com, CIN: U74210GJ1997GAP031525

Section 3: Qualification & Technical Criteria

Qualification Criteria: -

Sr. No.	Description	Required	To be confirmed by supplier YES/NO
1	The bidder should have Completed similar single civil work more than amount Rs.50,00,000/- during last two years.	Copy of order/certificate for work completion to be attached. Please submit Annexure-1.	
2	Acceptance of all the conditions fully and unconditionally	Copy of all the sections including blank pages of price bid duly signed and stamped on all the pages.	
3	Submission of EMD amount as per section:1 (Refundable)	DD or Banker's Cheque of amount mentioned in Section 1 , in favour of Vapi Green Enviro Ltd.	Amount Rs. 40,000/- DD or Banker's Cheque No.:.....
4	Submission of Tender Fee amount as per section:1 (Non-refundable)	DD or Banker's Cheque of amount mentioned in Section 1, in favour of Vapi Green Enviro Ltd.	Amount Rs 1,500/- + 18% GST= Rs.1,770/- DD or Banker's Cheque No.

Qualification Criteria:

(a) As per attached PQ details

(b) **Technical Details:**

1. Construction at CETP site, Vapi Green Enviro Ltd., Near Damanganga River, NH 8, Near UPL Bridge, GIDC Phase-1, Vapi – 396195

[Civil & Steel Construction work may be variable $\pm 10\%$ approximately as per site conditions and work requirement.]

2. The drawing showing site plane is attached. Working drawings attached only for Tendering purpose. It may be revised with mutual discussion as per work requirements and it should be acceptable to bidder for this work
3. The construction shall be adopted as per prevailing code of practice and shall be included with the Earth Quack Resistant Parameters.
4. **All required tools & Tackles, Equipment, All required Materials for completing work to be arranged and supplied by Contractor. Delay in work completion will not be acceptable for unavailability of Tools and material.**
5. The bidder must submit sufficient details & documentation on above qualifying factors otherwise the bid may be disqualified. Permission to allow submission of anymore document or not will be entirely at the discretion of VGEL.
6. MOBILISATION ADVANCE : NIL

7. **EMD :**

- a. The EMD of un-successful bidder will be released within 1 week from the placement of LOI to Successful bidder. (Maximum 2 months)
- b. The EMD will be returned to the successful bidder after Completion of work or it may be adjusted against submission of Security Deposit.

SIGN AND STAMP OF THE BIDDER

Page 4 of 14

VAPI GREEN ENVIRO LTD.

Plot No.135, VIA House, GIDC Char Rasta, Vapi 396 195

Tel.: 91 260 2428950 || Fax: 91 260 2429950 || E Mail: quotation@vgelvapi.com, so.purchase@vgelvapi.com,
dgm.purchase@vgelvapi.com, CIN: U74210GJ1997GAP031525

8. **Security Deposit:**

- a. Total Security Deposit shall be 10% of Basis amount
- b. Out of 10% SD, 2.5% Security Deposit shall be submitted at the time of Award of contract and Signing of Agreement in the form of DD / FD / BG. EMD amount may be adjusted in this Security Deposit.
- c. Other, 2.5% Amount shall be deducted from Running Bill as a Retention money.
- d. Balance 5% Security shall be submitted in form of Performance Bond as per draft attached herewith.
- e. 5% Security Deposit of Performance Bond shall be released within 15 Days from payment of Final Invoice.
- f. Balance 5% Security Deposit may be released after Defect Liability Period of 1 Year from payment of Final Invoice.

9. THE QUOTED RATES SHALL BE INCLUSIVE OF ALL TOOLS AND TACKLES, CONSUMABLES ETC., IN ALL RESPECTS.

10. THE QUOTED RATES SHALL BE INCLUSIVE OF ALL LEAD AND LIFTS FOR WHOLE LENGTH OF THE PROJECTS.

11. WASTAGES, LOSS OF MATERIALS IN WHATSOEVER MANNER WILL NOT BE CONSIDERED AND QUOTED RATES SHALL BE INCLUSIVE OF THIS.

12. PRICE ESCALATION CLAUSE IS NOT APPLICABLE FOR THIS TENDER.

13. ALL OTHER GENERAL TERMS AND CONDITIONS SHALL REMAIN UNCHANGED

14. Authority shall have right to modify the design if required and bidders have to accept the same.

15. Request to all bidders that make one visit at site before submitting offer.

16. Insurance / WC (Workmen Compensation) Policy should be submitted before starting the work to HR department for all personnel working in VGEL under this contract. Contractor have to submit labour license to HR department.

17. Contractor shall be solely responsible for all and any liability which may arise in respect of its personnel due to any legislation whatsoever and the same shall be exclusively borne by Contractor and VGEL shall not be responsible for payment of compensation or other payment that is required to be made by Contractor to his staff. Contractor shall strictly follow safety norms as per Factory Act.

18. During the course of construction, quality of the work shall be assessed with specified Tests for the material and other items, as directed by Site in charge. Cost of Testing and Analysis to be deducted from Contractor's Invoice. 1% Amount from each R A Bill to be deducted as a Testing and Analysis Charges.

19. Water Supply: VGEL will supply Water to Contractor. However, storage tank for water and Curing on Civil work will be in scope of Contractor as per instruction of Engineer In-charge.

20. Electricity Requirement: VGEL will supply Electricity at one point to Contractor. However, distribution of power will be in scope of Contractor as per requirement and as per instruction of Engineer In-charge. Energy meter will be installed and Rate RS.15/- per Unit will be deducted from Contractor's Invoice.

Note:

1. All Bidders are requested to visit site before submitting offers. Please visit during 10:00 AM to 16:00 PM. Please meet GM-IC(CETP) for any technical clarifications during visit for this work.
2. The bidder must submit sufficient details & documentation on above qualifying factors; otherwise the bid may be disqualified. Permission to allow submission of any further document or otherwise will be entirely at the discretion of VGEL.

VAPI GREEN ENVIRO LTD.

Plot No.135, VIA House, GIDC Char Rasta, Vapi 396 195

Tel.: 91 260 2428950 || Fax: 91 260 2429950 || E Mail: quotation@vgelvapi.com, so.purchase@vgelvapi.com,
dgm.purchase@vgelvapi.com, CIN: U74210GJ1997GAP031525

Detailed BOQ for **Tender for Supply and Construction Civil Foundation Work for MVR Project at CETP site** as mentioned below:

Sr No	ITEMS DESCRIPTION	UNIT	QTY
1	Excavation for foundation up to 1.5 mt. Depth including sorting out and stacking of useful materials and disposing of the excavated stuff up to 50 meter lead, Excavation up to 1.5m depth	CUM	325
2	Excavation for foundation for depth from 1.5 mt. to 3.0 mt Including sorting out and stacking of useful materials and disposing of the excavated stuff up to 50 meter lead, Excavation 1.5m to 3.0m depth	CUM	165
3	Providing & laying of murrum filling work including the cost of watering, ramming and rolling etc all completed. Murrum Filling Work	CUM	580
4	Providing & Laying for sand lime mortar mixing treatment below the booster foundation. Lime containing up to 8 to 10% minimum uses. Sand Lime Treatment	SMT	36
5	(B) Coursed rubble Soilling with hard stone of approved quality in foundations and plinth in Cement mortar 1:5 (1 cement : 5 coarse sand) etc. Complete.- Rubble Soilling Work	CUM	204
6	Providing and laying Ordinary Cement Concrete 1:2:4 (1 Cement : 2 coarse sand : 4 graded stone aggregates 20mm nominal size) and finishing smooth with curing etc complete including the cost of curing, vibrating and watering but excluding the cost of reinforcement of R.C.C. work in P.C.C 1:2:4	CUM	100
7	Providing and laying Controlled Cement Concrete M-30 exposed work with curring etc. complete including the cost of curing, vibrating etc. but excluding the cost of formwork and Reinforcement for R.C.C. work in M30 Grade Concrete for booster	CUM	48
8	Providing and laying Controlled Cement Concrete M-30 exposed work with curring etc. complete including the cost of curing, vibrating etc. but excluding the cost of formwork and Reinforcement for R.C.C. work in, M30 Grade Concrete for Column, Beam, Slab	CUM	150
9	Providing & Fixing of Grouting Work by using GP2 Grout by Make of FOSROC for all Sprockets. For Booster, Column and Pumps., Grouting by Using GP2 Grout	Nos	118
10	Providing & Laying of 450mm Dia NP3 Hume pipe including the cost of Collar jointing and laying etc. complete., NP3 RCC Hume pipe 450mm Dia	RMT	31
11	Brick work using common burnt clay building brick having crushing strength not less than 35 kg/sq. cm. in foundation and plinth in Cement mortar 1:5 (1 Cement : 5 fine sand), Brick Work for Super Structure	CUM	37
12	Providing 20 mm thick cement plaster in single coat on brick/concrete wall for interior plastering upto floor two level finished even and smooth in (I)cement mortar 1:3 (1 cement : 3 sand), 20mm thick Plaster Work	SMT	415
13	Filling in plinth with sand under floors including watering ramming, consolidating and dressing etc. complete , Sand Filling Work	CUM	19
14	Providing formwork of ordinary timber planking so as to give a rough finish including centring, shuttering, strutting and propping etc. height of propping and centring below supporting floor to ceiling not exceeding 4m	SMT	480

SIGN AND STAMP OF THE BIDDER

Page 6 of 14

VAPI GREEN ENVIRO LTD.

Plot No.135, VIA House, GIDC Char Rasta, Vapi 396 195

Tel.: 91 260 2428950 || Fax: 91 260 2429950 || E Mail: quotation@vgelvapi.com, so.purchase@vgelvapi.com,
dgm.purchase@vgelvapi.com, CIN: U74210GJ1997GAP031525

	and removal of the same for cast in situ reinforced concrete and plain concrete work, Shuttering & Centering Work		
15	Providing TMT FE-500 CRS bar reinforcement for RCC work including bending & placing in position complete upto floor two level, CRS Steel	KG	18570
16	Filling available excavated earth (excluding rock in trenches plinth, sides of foundations etc. in layers not exceeding 20 cm in depth consolidating each deposited layer by ramming and watering) Filling of Excavated Earth	CUM	353

GST Applicability for this work is 6% CGST + 6% SCST = Total 12% as per Note on Page No. 10 of 13.

Quantity may vary as per actual execution of work. Payment will be done as per Actual Measurement of work.

VAPI GREEN ENVIRO LTD.

Plot No.135, VIA House, GIDC Char Rasta, Vapi 396 195

Tel.: 91 260 2428950 || Fax: 91 260 2429950 || E Mail: quotation@vgelvapi.com, so.purchase@vgelvapi.com,
dgm.purchase@vgelvapi.com, CIN: U74210GJ1997GAP031525

Section 4: Financial Condition

1. **PRICE:** Price to be quoted by the bidder should be fixed. The price quoted by the bidder to be inclusive of all taxes, levies, duties etc. as may be applicable (present prevailing rate). Any changes in Government taxes + / - to be borne by VGEL during the construction period. TDS shall be deducted as per Government rules.
2. **PENALTY / Liquidated Damages:** The Penalty / Liquidated Damages clause will be applicable as mentioned below.
PENALTY: IN CASE OF NON-COMPLETION OF WORKS AS PER work completion period STATED ABOVE IN SCHEDULED COMPLETION PERIOD DUE TO REASONS FOR DELAY ATTRIBUTABLE TO CONTRACTOR, PENALTY@ 0.5% OF BALANCE PORTION OF WORK PER WEEK UPTO 10% OF CONTRACT VALUE WILL BE DEDUCTED FROM RUNNING BILLS. THEREAFTER VGEL WILL TERMINATE THE CONTRACT AND EXECUTE THE BALANCE PORTION OF LEFT-OVER WORKS AT THE RISK AND COST OF THE CONTRACTOR.
3. **SCHEDULE OF PAYMENT:** The payment will become due on VGEL once the work completed by you is fully accepted by the competent authority as well as bills are completely certified by site In-charge, VGEL will make the payment within 30 days. Payment will be done on actual measurement basis. Contractors may submit RA Bill as per Progress of Completed Work. VGEL will measure quantum of work and clear RA Bill within 30 days after deduction of Security deposit.
4. **GUARANTEE:** The work executed by you should be guaranteed for the minimum period of 12 months from the date of Payment of Last Invoice for this project.
5. **Security Deposit / Retention Money:** As per page No. 5 of This tender document.
6. **Work Completion Period:** 02 Months for work completion from the date of LOI/WO/Agreement whichever is earlier.
7. Agreement to be signed by Contractor for work execution as per tender conditions with Vapi Green Enviro Limited.
8. Quantity \pm 10% may be acceptable by either side in totality. However, Payment will be done on Actual Work measurement basis.
9. Design may be revised if required and Contractor have to co-operate as per plant requirements.

VAPI GREEN ENVIRO LTD.

Plot No.135, VIA House, GIDC Char Rasta, Vapi 396 195
Tel.: 91 260 2428950 || Fax: 91 260 2429950 || E Mail: quotation@vgelvapi.com, so.purchase@vgelvapi.com,
dgm.purchase@vgelvapi.com, CIN: U74210GJ1997GAP031525

Section 5: PRICE BID

Price Bid for **Tender for Supply and Construction Jacketing and Retrofitting Work at UASB Tank at CETP site** as mentioned below:

Sr. No.	ITEM	UNIT	Quantity	Unit Rate in Rs.	AMOUNT Rs.
1	Excavation for foundation up to 1.5 mt. Depth including sorting out and stacking of useful materials and disposing of the excavated stuff up to 50 meter lead, Excavation up to 1.5m depth	CUM	325		
2	Excavation for foundation for depth from 1.5 mt. to 3.0 mt Including sorting out and stacking of useful materials and disposing of the excavated stuff up to 50 meter lead, Excavation 1.5m to 3.0m depth	CUM	165		
3	Providing & laying of murrum filling work including the cost of watering, ramming and rolling etc all completed. Murrum Filling Work	CUM	580		
4	Providing & Laying for sand lime mortar mixing treatment below the booster foundation. Lime containing up to 8 to 10% minimum uses. Sand Lime Treatment	SMT	36		
5	(B) Coursed rubble Soilling with hard stone of approved quality in foundations and plinth in Cement mortar 1:5 (1 cement : 5 coarse sand) etc. Complete.- Rubble Soilling Work	CUM	204		
6	Providing and laying Ordinary Cement Concrete 1:2:4 (1 Cement : 2 coarse sand : 4 graded stone aggregates 20mm nominal size) and finishing smooth with curing etc complete including the cost of curing, vibrating and watering but excluding the cost of reinforcement of R.C.C. work in P.C.C 1:2:4	CUM	100		
7	Providing and laying Controlled Cement Concrete M-30 exposed work with curring etc. complete including the cost of curing, vibrating etc. but excluding the cost of formwork and Reinforcement for R.C.C. work in M30 Grade Concrete for booster	CUM	48		
8	Providing and laying Controlled Cement Concrete M-30 exposed work with curring etc. complete including the cost of curing, vibrating etc. but excluding the cost of formwork and Reinforcement for R.C.C. work in, M30 Grade Concrete for Column, Beam, Slab	CUM	150		
9	Providing & Fixing of Grouting Work by using GP2 Grout by Make of FOSROC for all Sprockets. For Booster, Column and Pumps., Grouting by Using GP2 Grout	Nos	118		
10	Providing & Laying of 450mm Dia NP3 Hume pipe including the cost of Collar jointing and laying etc. complete., NP3 RCC Hume pipe 450mm Dia	RMT	31		

SIGN AND STAMP OF THE BIDDER

Page 9 of 14

VAPI GREEN ENVIRO LTD.

Plot No.135, VIA House, GIDC Char Rasta, Vapi 396 195

Tel.: 91 260 2428950 || Fax: 91 260 2429950 || E Mail: quotation@vgelvapi.com, so.purchase@vgelvapi.com, dgm.purchase@vgelvapi.com, CIN: U74210GJ1997GAP031525

11	Brick work using common burnt clay building brick having crushing strength not less than 35 kg/sq. cm. in foundation and plinth in Cement mortar 1:5 (1 Cement : 5 fine sand), Brick Work for Super Structure	CUM	37		
12	Providing 20 mm thick cement plaster in single coat on brick/concrete wall for interior plastering upto floor two level finished even and smooth in (l) cement mortar 1:3 (1 cement : 3 sand), 20mm thick Plaster Work	SMT	415		
13	Filling in plinth with sand under floors including watering ramming, consolidating and dressing etc. complete , Sand Filling Work	CUM	19		
14	Providing formwork of ordinary timber planking so as to give a rough finish including centring, shuttering, strutting and propping etc. height of propping and centring below supporting floor to ceiling not exceeding 4m and removal of the same for cast in situ reinforced concrete and plain concrete work, Shuttering & Centering Work	SMT	480		
15	Providing TMT FE-500 CRS bar reinforcement for RCC work including bending & placing in position complete upto floor two level, CRS Steel	KG	18570		
16	Filling available excavated earth (excluding rock in trenches plinth, sides of foundations etc. in layers not exceeding 20 cm in depth consolidating each deposited layer by ramming and watering) Filling of Excavated Earth	CUM	353		
TOTAL AMOUNT Rs.					
GST (6% CGST + 6% SGST = Total 12%):					
<u>GRAND TOTAL Rs.</u>					
<u>GRAND TOTAL AMOUNT (In Words):</u>					

Note:

- GST Notification No. 20/2017, Clause: iv (e) Date: 22-08-2017** : GST Provided by way of Construction, erection, commissioning, installation, completion, fitting out, repair, maintenance, renovation, or alteration of – (d) a pollution control or effluent treatment plant, except located as a part of a factory. GST is applicable 12% on Work contract.
- The bidder has to include all other charges (visiting / Supervision / Inspection), taxes, duties, transportation etc. while quoting rates in above column.
- Please provide the details for taxes and other expanses in separate format. If bidder will not specify with tender then it will be considered as included in basis price.
- During the performance of assigned services if any testing / investigation require, the cost of such charges will be bared by contractor on actual basis.

SIGN AND STAMP OF THE BIDDER

Page 10 of 14

VAPI GREEN ENVIRO LTD.

Plot No.135, VIA House, GIDC Char Rasta, Vapi 396 195

Tel.: 91 260 2428950 || Fax: 91 260 2429950 || E Mail: quotation@vgelvapi.com, so.purchase@vgelvapi.com,
dgm.purchase@vgelvapi.com, CIN: U74210GJ1997GAP031525

5. VGEL has full right to derive a formula to bring all the bidders to a common denominator so as to compare the offers.
6. The price is inclusive of all the technical support during the execution of work including the transportation charges of the personnel involved.
7. The offer is being made after reading and accepting all the conditions fully and unconditionally.
8. If the bidder back out after making the offer then VGEL will have right to recover liquidated damages 5% of the tender amount and the same will be deducted from the EMD, security amount / pending payments of the bidder available with client. If no payment is pending then the bidder will stand blacklisted for the period as decided by authority and will be allowed to bid in VGEL only after the deposits of due amount with interest (10% per year).
9. Bidders have to submit tender documents without any changes, Alteration, Adding in words or letters. If VGEL have observed this type of alteration at any point of time during / after award of contract VGEL shall have right to cancel the contract without assigning any reason.

VAPI GREEN ENVIRO LTD.

Plot No.135, VIA House, GIDC Char Rasta, Vapi 396 195

Tel.: 91 260 2428950 || Fax: 91 260 2429950 || E Mail: quotation@vgelvapi.com, so.purchase@vgelvapi.com,
dgm.purchase@vgelvapi.com, CIN: U74210GJ1997GAP031525

VENDOR REGISTRATION FORM

1	Name of Firm *	
2	Name of Contact Person with Designation	
3	Contact Person Mobile No.	
4	Supplier / Contractor / Consultant / All Three *	
5	Type of Vendor * [Regd. Manufacturer / Non Regd. Manufacturer / Regd. Distributer / Non Regd. Distributer / Transporter / Retailer / Service Provider / Other]	
6	Branch [CETP, CSWP, COE, HO] *	
7	Address 1 *	
	Address 2	
	Address 3	
8	City * & PIN Code*	
9	State *	
10	Phone Nos. with Extension (if any) *	
11	Mobile No. *	
12	Fax No.	
13	E-Mail ID. *	
14	PAN No.	-
15	GST No.*	
16	MSME Registration No. (Registered / Not Registered)*	
17	P.F. Registration No. ** (For Labour Contractor Only)	
18	ESIC Registration No. ** (For Labour Contractor Only)	
19	Name of the Banker *	
20	Bank Branch *	
21	Bank Account No. *	
22	RTGS/NEFT Ref. No. *	
23	Performance	
24	Remarks (if any)	

- Marked are mandatory entry for Contractor without above data, form will not be accepted at VGEL.
- If any details are not applicable / not available the please type "NA".
- Name of Firm (Sl.1) entered should be same as that registered in your bank as payment shall be same as per same. Please fill in CAPITAL LETTERS only.
- Please attach copy of PAN, GST Registration, MSME Registration, Gumasta Certificate, Cancell
- Cheque copy with your offer.

SIGN AND STAMP OF THE BIDDER

Page 12 of 14

VAPI GREEN ENVIRO LTD.

Plot No.135, VIA House, GIDC Char Rasta, Vapi 396 195

Tel.: 91 260 2428950 || Fax: 91 260 2429950 || E Mail: quotation@vgelvapi.com, so.purchase@vgelvapi.com,
dgm.purchase@vgelvapi.com, CIN: U74210GJ1997GAP031525

Annexure – 1: On the Company's Letter Head							
Firm Should have proof of experience of similar work like CC Construction work, in Govt. Dept., R&B, PSU's, companies as per PWD /CPWD norms. Any one from below three option should comply.							
Sr. No.	Prequalification Criteria	No. of work	Min. amount of Work order	Amount of Work Order	Date of Commencement / completion of Work	Copies of W.O.s and Certificates	Remarks
1	One Similar Works each Costing not less than 50,00,000/-	1	50 Lakh				

ANNEXURE - 2

List of Works Already Completed by the Tenderer

Sr. No.	Name of Work	Place	Cost on Completion	Time taken in Months to Complete the Work	Remarks
1	2(a)	2(b)	3	4	5

Note: Necessary certificate from officer concerned shall be attached with the tender.

ANNEXURE - 3

Required Plant & Machinery in Good Working condition should be available with the Tenderer.

ANNEXURE - 4

Declaration Regarding Works on Hand with Tenderer

Sr. No.	Name of Work	Place	Work order amount	Date of Issue of Work	Stipulated Period of Completion	Amount of Work Done on Date of Filling Tender	Brief Details of Delay if any	Extended date of work Completion	Remark
1	2(a)	2(b)	3	4	5	6	7	8	9

SIGN AND STAMP OF THE BIDDER

Page 13 of 14

VAPI GREEN ENVIRO LTD.

Plot No.135, VIA House, GIDC Char Rasta, Vapi 396 195

Tel.: 91 260 2428950 || Fax: 91 260 2429950 || E Mail: quotation@vgelvapi.com, so.purchase@vgelvapi.com,
dgm.purchase@vgelvapi.com, CIN: U74210GJ1997GAP031525

DRAFT PERFORMANCE BOND

(The date of this bond must not be prior to the date of the Tender in connection with which it is given)
Principal (Contractor)

Surety (Bank)

Sum of bond (express in words and figures)

Contract No. and date of Contract

KNOW ALL MEN BY THESE PRESENT, THAT WE, THE PRINCIPALS AND SURETY: Above named are held and firmly bound up to the hereinafter called the Employer in the amount stated for payment of which sum, well and truly to be made, we bind ourselves, our heirs, executors, administrators and successors jointly and severally, firmly by these presents subject to the provisions of which the aforesaid Contractor on demand and without demand on a claim being made by the Employer.

THE CONDITION OF THIS OBLIGATION IS SUCH : That whereas the principals have entered in to a contract with the Employer numbered and dates as shown above and hereto attached for the execution of work

.....
.....
NOW THEREFORE, if the Principal shall well and truly perform and fulfill at the undertakings, covenants, terms, conditions and agreements of said contract during the original terms of the said Contract and any extensions thereof that may be granted by the Employer with or without notice to the surety and during the life or any guarantee required under the contract and shall also well and truly perform and fulfill all the Undertakings, covenants terms, conditions and agreements of any all duty and unduly Authorised modifications of said Contract that may hereafter be made, notice of which modifications to the surety being hereby waived or shall pay over, make good and reimburse to the Employer all loss and damages which the employer may sustain by reason of failure or default on the part of said Principal so to do.

We further agree that the guarantee herein contained shall remain in full force and effect during the period that would be taken for the validity of the said Contract, and that it shall continue to be enforceable till all the dues of the employer under or by virtue of the Contract have been fully paid and its claims satisfied or discharge or till the Employer certifies that the terms and conditions and accordingly discharges the guarantee. Unless a demand or claim under this guarantee is made on us in writing on or before the we shall be discharged from all liability under this guarantee thereafter.

IN WITNESS WHERE OF, the above bounded parties have executed this instrument under their several seals on the date indicated above the name and corporate seal of each corporate partly being hereto affixed and these presents duly signed by its undersigned representatives, pursuant to authority of its governing body.

In the presence of witness Individual Principal.

1.....as to (Seal)

2.....as to (Seal)

3.....as to (Seal)

4.....as to (Seal)

by..... affix Corporate Seal

Attested

Corporate surety

Business address

Affix byCorporate Seal

Title

For and on behalf of the Employer

SIGN AND STAMP OF THE BIDDER

Page 14 of 14

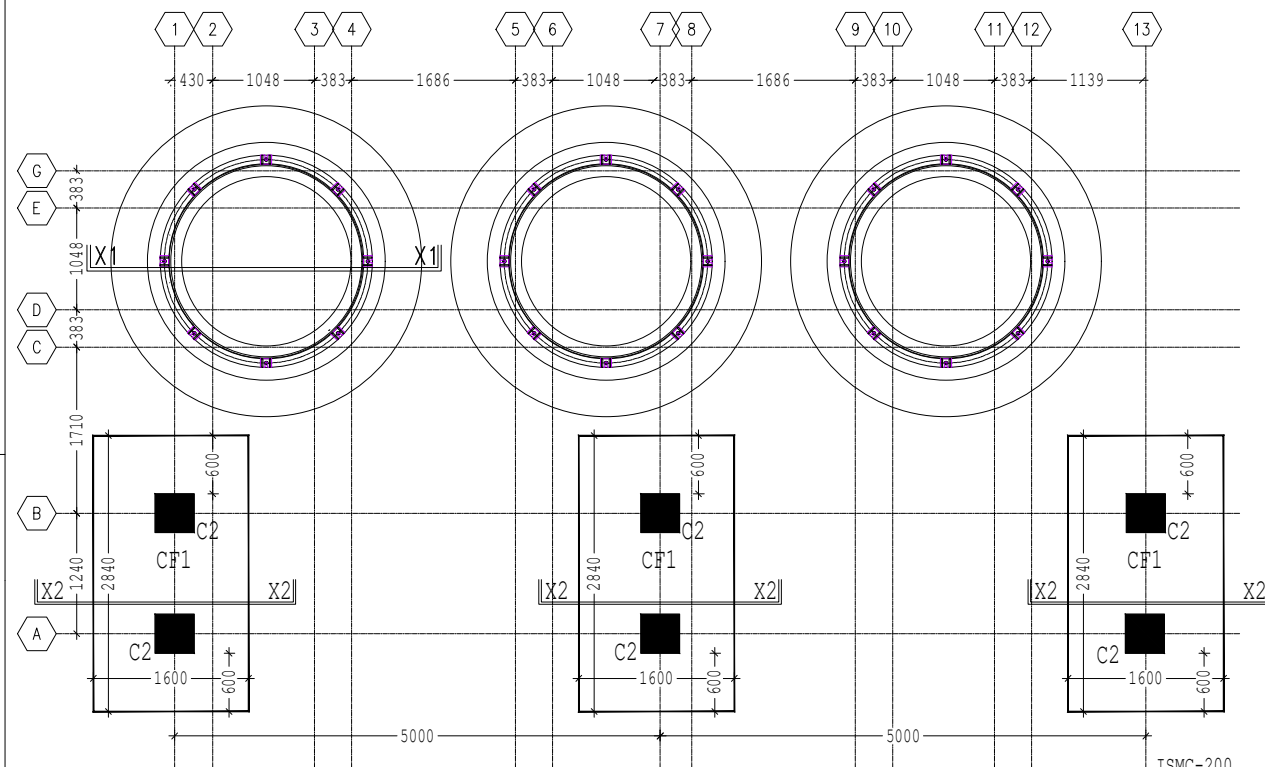

FOUNDATION LAYOUT PLAN

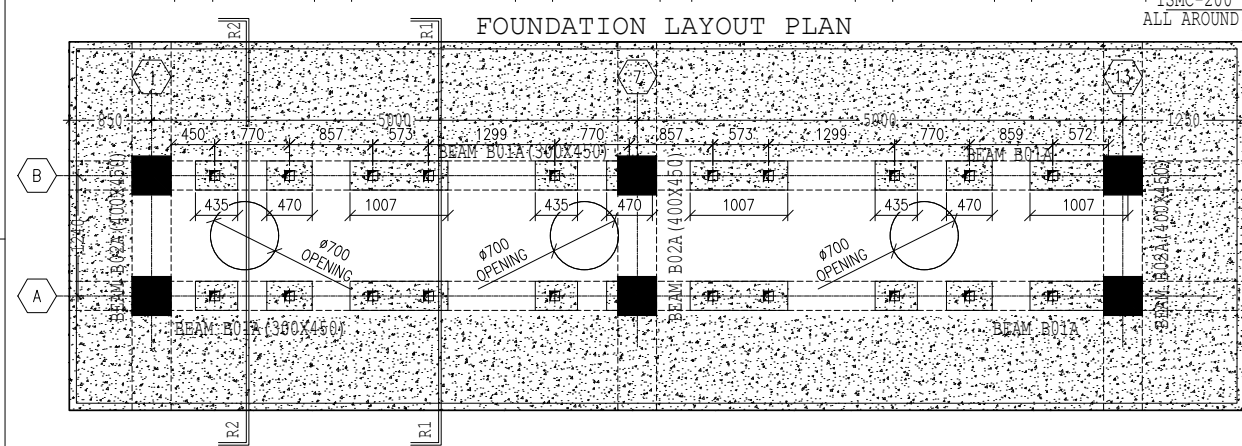

SLAB BEAM FRAMING PLAN

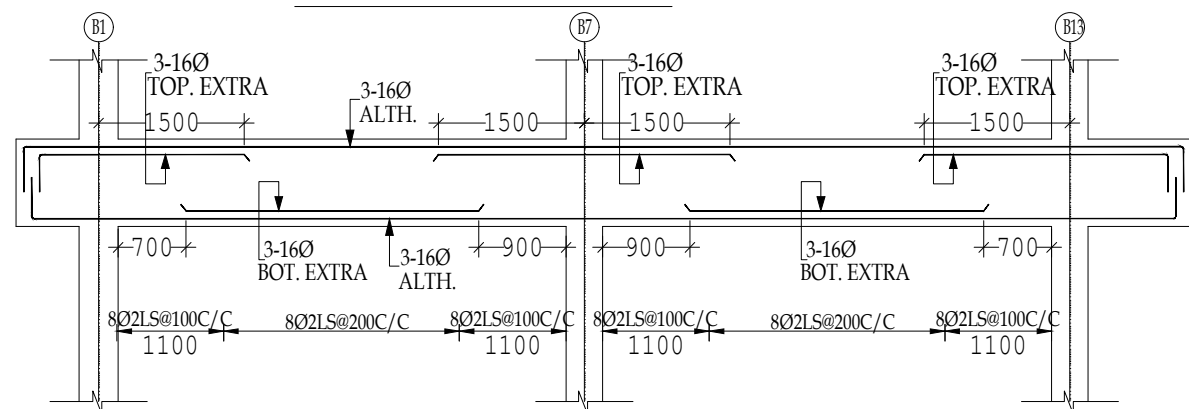

BEAM B01A (300X450) ON GRID B

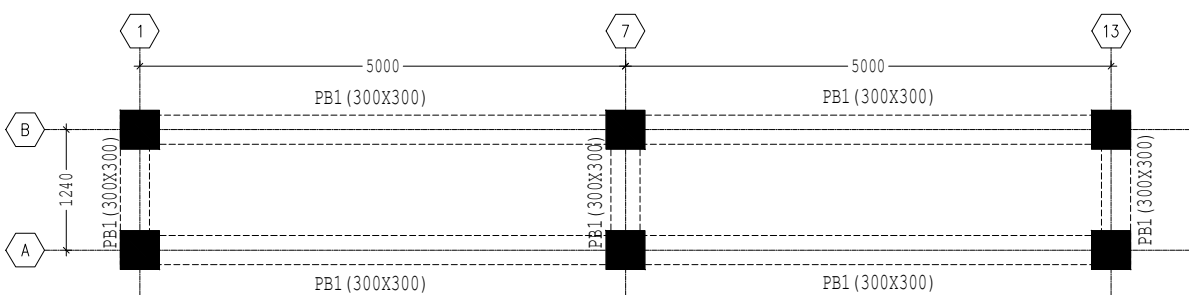

PLINTH BEAM FRAMING PLAN

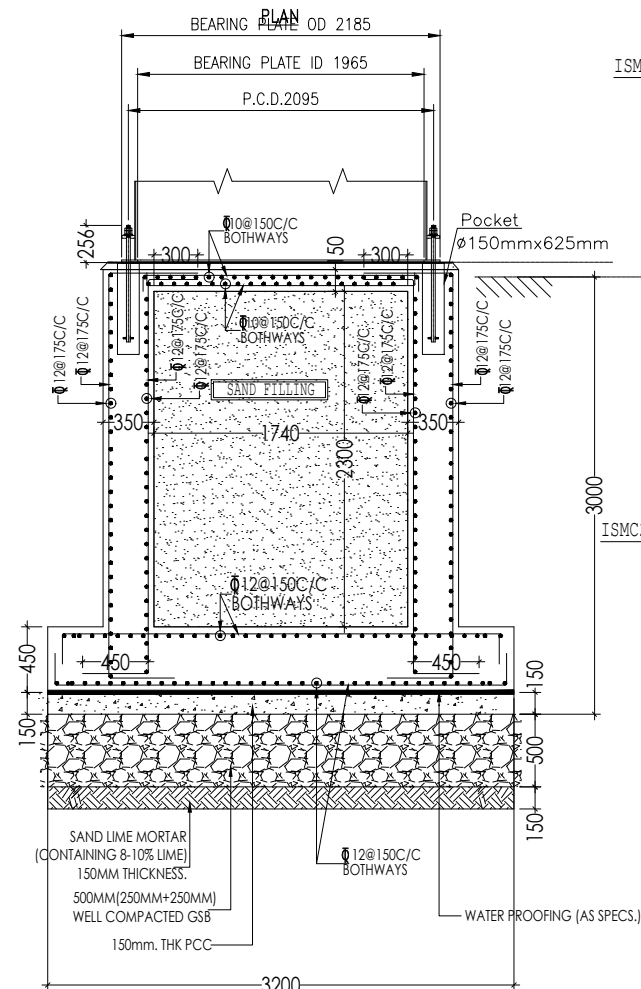

DETAIL AT X1-X1

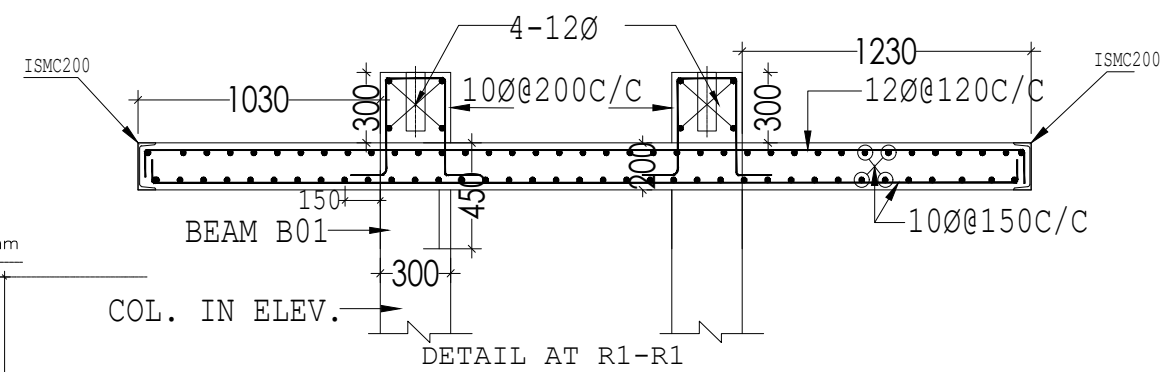

DETAIL AT R1-R1

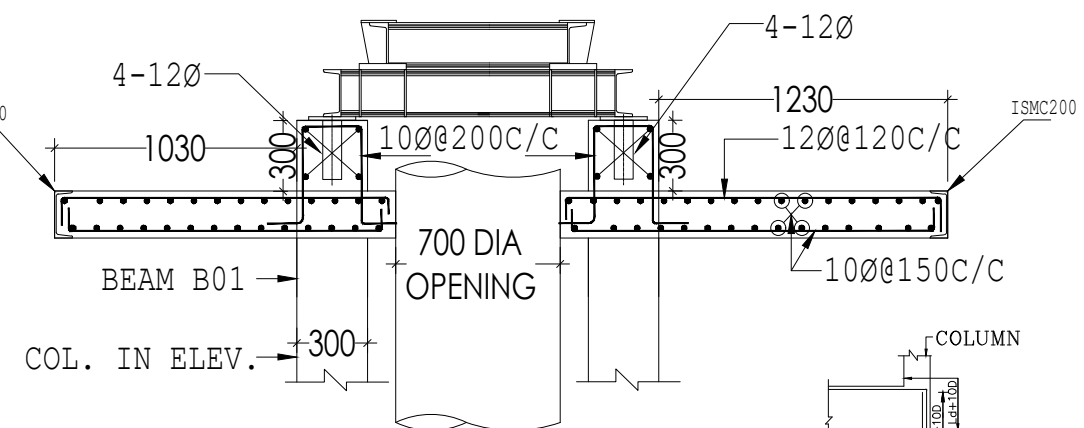

DETAIL AT R2-R2

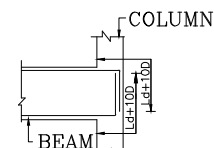

D=DIA OF BARS
TYP.EXTERNAL JUNCTION
OF COLUMNS & BEAMS

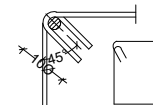

TYPICAL DETAIL OF ANCHORING ENDS OF STIRRUPS

	LOAD DATA OF EACH LTE	
1)	EQUIPMENT WEIGHT	10 Ton
2)	HYDRAULIC WEIGHT	32 Ton
3)	EMERGENCY WEIGHT	42 Ton
4)	TOTAL HEIGHT OF LTE	11.8 m
5)	SHELL DIAMETER OF LTE	OD-2005 mm

NOTE:- FOUNDATION DESIGN AND SPECIFICATIONS ARE BASED ON SOIL REPORT AVAILABLE FOR PROPOSED SITE FOR SPRAY DRYER SYSTEM PLANT AT COMMON EFFLUENT TREATMENT PLANT, SR. NO: 901/P TO 906/P, NR. DAMANGANGA RIVER, FIRST PHASE, GIDC VAPI, DIST. VALSAD.

LOAD DATA FOR EACH BOOSTER							
MODEL	BOOSTER WEIGHT	MOTOR WEIGHT	REQUIRED POCKETS	LOAD DATA PER POCKET	MOTOR (RPM)	MOTOR (KW)	CAPACITY M ³ /hr.
RM-1250	5000	750	8	719	1500	75	18000

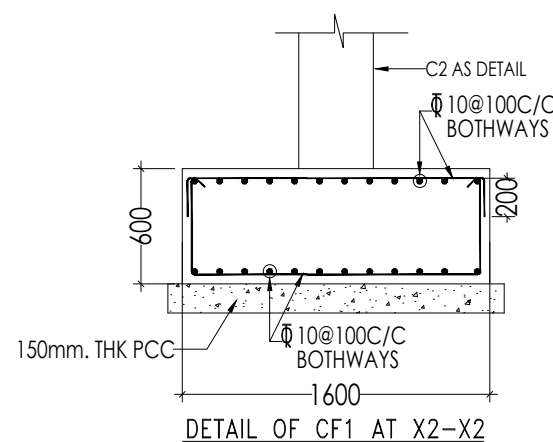
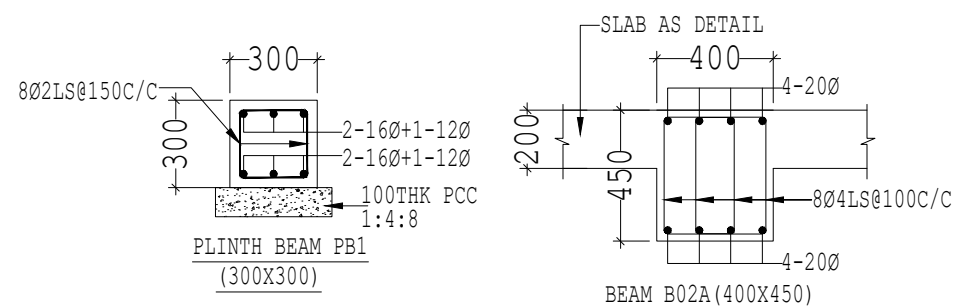

TYPES OF STEEL	Fe 500
TYPES OF CONCRETE	M25
Ld (IN BENDING)	49XDIA
Ld (IN COMPRESSION)	39XDIA

GRADE OF CONCRETE	
STRUCTURE PART	GRADE OF CONCRETE
ALL WORK	M25



DETAIL OF CF1 AT X2-X2

⚠	DRAWING HAS BEEN REVISED AS PER NEW SOIL REPORT. CIVIL FND FOR BOOSTER SUPPORT STRUCTURE & LTE HAS BEEN REVISED.	KULJEET	10.04.2
⚠	BOOSTER SUPPORT STRUCTURE CHANGED TO RCC. CIVIL FND FOR BOOSTER SUPPORT STRUCTURE & LTE HAS BEEN REVISED.	SHYAM	24.03.2
⚠	DRAWING HAS BEEN REVISED. CIVIL FND FOR BOOSTER SUPPORT STRUCTURE HAS BEEN ADDED.	AJIT K.	24.02.2
REV.	PARTICULARS	REV. BY	DATE

CONFIDENTIAL			"THIS DESIGN IS INTELLECTUAL PROPERTY OF SPRAY ENGINEERING DEVICES LIMITED CHANGGARH, INDIA, ALL INTELLECTUAL PROPERTIES RIGHT ARE HEREBY RESERVED. REPRODUCTION OR TRANSMISSION IN ANY FORM IS PROHIBITED."		
©SED., 2021 All Rights Reserved.					
SCALE	NTS	DATE	CLIENT	VAPI GREEN ENVIRO LIMITED, VAPI (GUJARAT)	
DRAWN	KULJEET S	10.02.2021	TITLE	CIVIL FND FOR LTE(3TON)	
CHECKED	SURJIT P	10.02.2021	SPRAY ENGINEERING DEVICES LIMITED SPRAY HOUSE, C-82, Industrial Area, Phase-VII, Mohali-160 055 Punjab (INDIA) Tel.:+91-172-3029703 Fax:+91-172-3029774		
APPROVED	SURJIT P	10.02.2021			
PROJECT CODE					
SED/VGEVI					
			DRAWING NUMBER		SHEET 1 OF 1 REVISION 03
			677009		

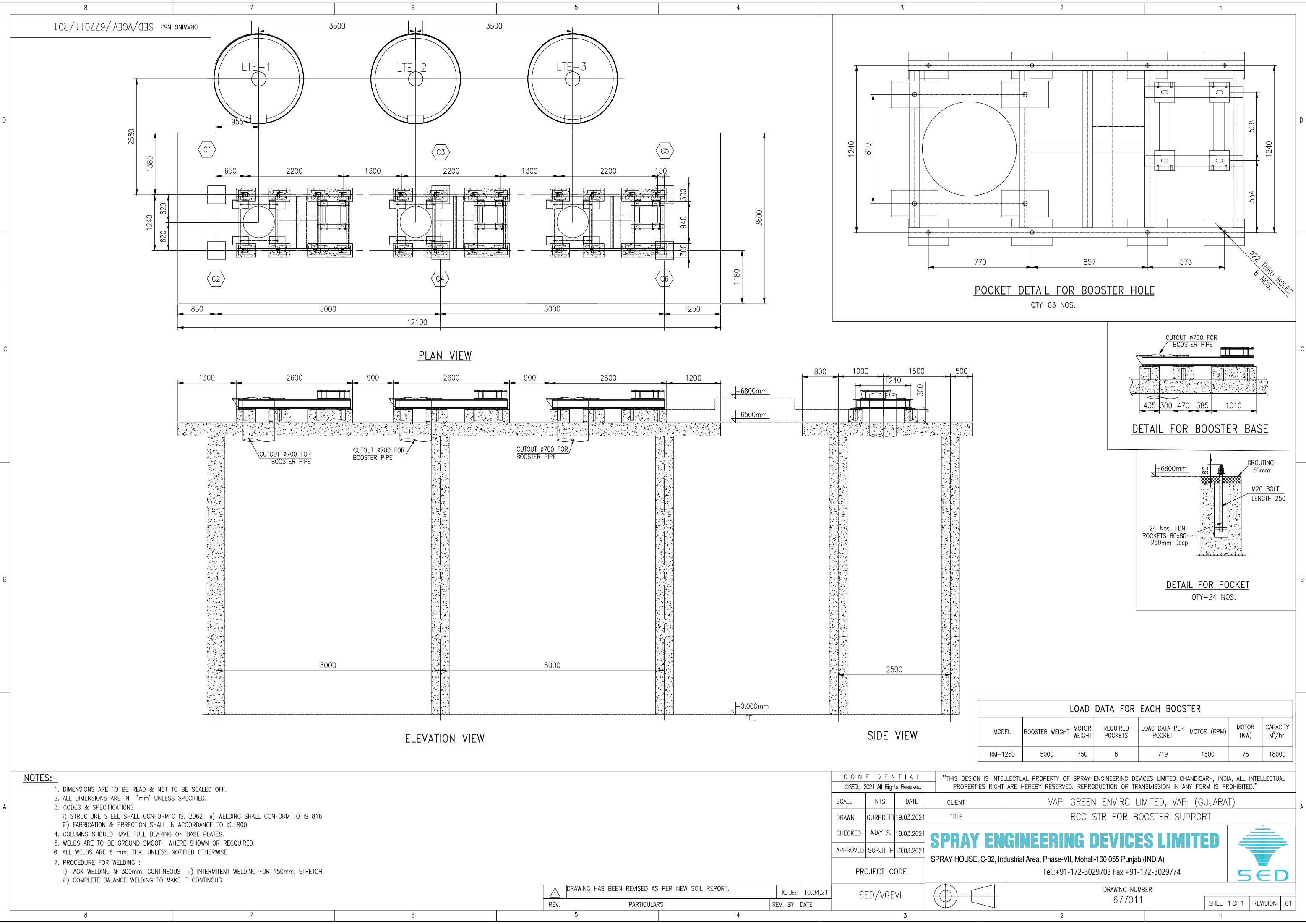

NOTES:-

- DIMENSIONS ARE TO BE READ & NOT TO BE SCALED OFF.
- ALL DIMENSIONS ARE IN 'mm' UNLESS SPECIFIED.
- CODES & SPECIFICATIONS :
 - STRUCTURE STEEL SHALL CONFORM TO IS. 2062
 - WELDING SHALL CONFORM TO IS 816.
 - FABRICATION & ERRECTION SHALL IN ACCORDANCE TO IS. 800
- COLUMNS SHOULD HAVE FULL BEARING ON BASE PLATES.
- WELDS ARE TO BE GROUND SMOOTH WHERE SHOWN OR REQUIRED.
- ALL WELDS ARE 6 mm. THK. UNLESS NOTIFIED OTHERWISE.
- PROCEDURE FOR WELDING :
 - TACK WELDING @ 300mm. CONTINEOUS
 - INTERMITENT WELDING FOR 150mm. STRETCH.
 - COMPLETE BALANCE WELDING TO MAKE IT CONTINUOUS.

REV.	DRAWING HAS BEEN REVISED AS PER NEW SOIL REPORT.		KULJEET	10.04.21
	PARTICULARS		REV. BY	DATE

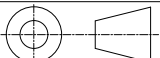
CONFIDENTIAL			"THIS DESIGN IS INTELLECTUAL PROPERTY OF SPRAY ENGINEERING DEVICES LIMITED CHANDIGARH, INDIA, ALL INTELLECTUAL PROPERTIES RIGHT ARE HEREBY RESERVED. REPRODUCTION OR TRANSMISSION IN ANY FORM IS PROHIBITED."		
©SED, 2021 All Rights Reserved.					
SCALE	NTS	DATE	CLIENT	VAPI GREEN ENVIRO LIMITED, VAPI (GUJARAT)	
DRAWN	GURPREET	19.03.2021	TITLE	RCC STR FOR BOOSTER SUPPORT	
CHECKED	AJAY S.	19.03.2021	<div>SPRAY ENGINEERING DEVICES LIMITED</div> <div>SPRAY HOUSE, C-82, Industrial Area, Phase-VII, Mohali-160 055 Punjab (INDIA)</div> <div>Tel.:+91-172-3029703 Fax:+91-172-3029774</div>		
APPROVED	SURJIT P	19.03.2021			
PROJECT CODE			<div></div>		
SED/VGEVI					
			DRAWING NUMBER		
			677011		
			SHEET 1 OF 1		REVISION
					01